

**Schedule Employee's AC**

Department: ZK Software  
Employee: Arrange Shifts

AC No.	Name	Shift
2	Andrew	Normal
1	Luis	Normal

Time Range  
From: 18/09/2008 To: 31/12/2008

Temporary Shifts Save

	0	1	2	3	4	5	6	7	8	9	10	11	12	13	14	15	16	17	18	19	20	21	22	23	24	
09-18 Jue										09:00									19:00							
09-19 Vie										09:00										19:00						
09-20 Sáb										09:30		13:30														
09-21 Dom																										
09-22 Lun										09:00										19:00						
09-23 Mar										09:00										19:00						
09-24 Mié										09:00										19:00						
09-25 Jue										09:00										19:00						
09-26 Vie										09:00										19:00						
09-27 Sáb										09:30		13:30														
09-28 Dom																										
09-29 Lun										09:00										19:00						

- Name: 1
- Device Number: 1
- Communication type: Ethernet (dropdown menu)
- P Address: 192 - 168 - 1 - 201
- Port: 4370
- Communication key: (empty field)

At the bottom of the form are three buttons: '+ Add', 'Save', and 'Delete'. The system tray at the bottom of the window shows the time as 04:15:11 p.m.

Attendance Management Program - [ Temp-Supervisor 18/09/2008]

Data Attendance Search/Print Maintenance/Options Device management Help

Employees AC Log Report Device Del Device **Connect** Disconnect SmartUpdate Exit

Machine List

Device Name	Status	MachineNo.	Comm type	Baud Rate	IP Address	Port	Prod
1	Disconnected	1	Serial Port/...	115200		COM1	
2	Disconnected	1	Ethernet		10.50.22.21	4370	

Id	Ac-No	Name	sTime	Machine	Verify Mode	ID	Status	Time
----	-------	------	-------	---------	-------------	----	--------	------

04:16:24 p.m.

Attendance Management Program - [Temp-Supervisor 18/09/2008]

Data Attendance Search/Print Maintenance/Options Device management Help

Employees AC Log

Machine

Download attendance Download user info and Upload user info and AC Manage

Maintenance/Options

Department List Administrator Employees Database Option...

Employee Schedule

Maintenance Timetable Shifts Management Employee Schedule Attendance Rule

Data Maintenance

Import Attendance Che Export Attendance Che Backup Database

**Employee List**

Add Save Delete Cancel batch Search Next Import

include sub department

AC No.	No.	Name	Gender	Title	Mobile/Pager	Birthdate
1		Luis	Male			
* 2		Andrew				

OUR COMPANY

AC No. 2 Name Andrew Photo

Gender Male No.

Nationality Office Tel.

Title Privilege User

Fingerprint manage(Require U.are.U Scanner supp) Connect Device

Fingerprint device  sensor  Image File

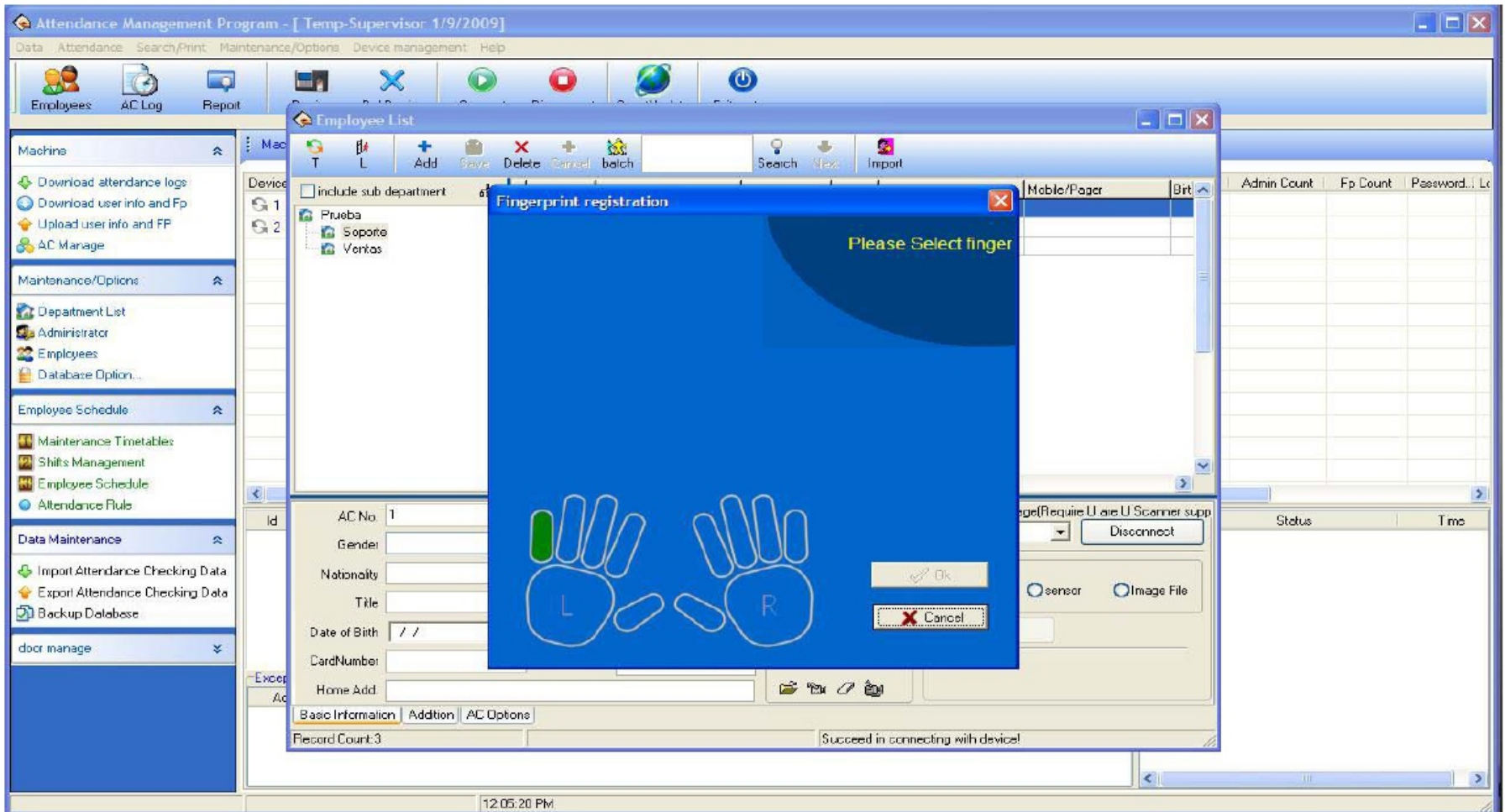

Select	ID	Name	Departm	Privilege	FingerID
<input checked="" type="checkbox"/>	1	Luis	ZK Software	User	
<input checked="" type="checkbox"/>	2	Andrew	ZK Software	User	

Select	Machine
<input checked="" type="checkbox"/>	2

User info  
 Fingerprint  
 High rate mode

0%

RecordCount: 2

05:29:28 p.m.

Attendance Management Program - [Temp-Supervisor 18/09/2008]

Menu: Data Attendance Search/Print Maintenance/Options Device management Help

Buttons: Employees AC Log Report Device SmartUpdate Exit

Left Panel:

- Machine
  - Download attendance logs
  - Download user info and Fp
  - Upload user info and FP
  - AC Manage
- Maintenance/Options
  - Department List
  - Administrator
  - Employees
  - Database Option...
- Employee Schedule
  - Maintenance Timetables
  - Shifts Management
  - Employee Schedule
  - Attendance Rule
- Data Maintenance
  - Import Attendance Checking Data
  - Export Attendance Checking Data
  - Backup Database

Device Management Table:

Device Name	MachineNo.	Comm type	Baud Rate	IP Address	Port	Prod
1	1	Serial Port/...	115200		COM1	
2	1	Ethernet		10.50.22.21	4370	F4V
wireless	1	Ethernet		10.50.22.11	4370	

Attendance Log Table:

Id	Ac-No	Name	sTime	Machine	Verify Mode	ID	Status	Time
1	1	Luis	18/09/2008 05:32:20	2	Fingerprint	7	[2] Connecting with device,please w	17:17:13 09
2	2	Andrew	18/09/2008 05:...	2	Fingerprint	8	[2] Succeed in connectin	17:17:18 09
3	1	Luis	18/09/2008 05:32:31	2	Fingerprint	9	[2] Disconnect	17:18:10 09
4	1	Luis	18/09/2008 05:...	2	Fingerprint	10	[2] Connecting with devic	17:20:58 09
5	1	Luis	18/09/2008 05:32:36	2	Fingerprint	11	[2] Succeed in connecting with devic	17:20:58 09
						12	[2] Disconnect	17:26:34 09
						13	[2] Connecting with device,please w	17:27:02 09
						14	[2] Succeed in connecting with devic	17:27:06 09

Dialog Box: Saving datas ... 5/5 (100%)

Status Bar: 05:32:35 p.m.

Attendance Management Program - [Temp-Supervisor 19/09/2008]

Menu: Data Attendance Search/Print Maintenance/Options Device management Help

Buttons: Employees AC Log R Connect Disconnect SmartUpdate Exit

Maintenance/Options menu items:

- Department List
- Employee Maintenance Ctrl+E
- Administrator
- Maintenance Timetables
- Maintenance Shift Schedules
- Employee Schedule
- Holiday List
- Attendance Rule
- Leave Class
- Database Option...
- System Options

Status	MachineNo.	Comm type	Baud Rate	IP Address	Port	Prod
connected	1	Serial Port/...	115200		COM1	
connected	1	Ethernet		10.50.22.21	4370	
connected	1	Ethernet		10.50.22.11	4370	

Employee Schedule sidebar items:

- Maintenance Timetables
- Shifts Management
- Employee Schedule
- Attendance Rule

Id	Ac-No	Name	sTime	Machine	Verify Mode	ID	Status	Time
----	-------	------	-------	---------	-------------	----	--------	------

09:34:31 a.m.

**Attendance Management Program - [Temp-Supervisor 19/09/2008]**

Menu: Data Attendance Search/Print Maintenance/Options Device management Help

Toolbar: Employees AC Log Connect Disconnect SmartUpdate Exit

**Maintenance/Options**

- Department List
- Employee Maintenance Ctrl+E
- Administrator
- Maintenance Timetables
- Maintenance Shift Schedules
- Employee Schedule**

Status	MachineNo.	Comm type	Baud Rate	IP Address	Port	Product
Connected	1	Serial Port/...	115200		COM1	
					4370	
					4370	

**Schedule Employee's AC**

Department: ZK Software

- Sales
- Technical Support

AC No.	Name	Shift
2	Andrew	
1	Luis	

Time Range: From 18/09/2008 To 18/09/2008

Buttons: Temporary Shifts Save

Calendar: 09:18 Tue

- Clock In:**  By timetable,  Must C/In,  Allow no C/In
- Clock Out:**  By Timetable,  Must C/Out,  Allow no C/Out
- Attendance Active
- Holiday
- Count OT
- Registry for OT
- Auto-assign timetable
- Least time for Auto-assign: 1 Day(s), 0 Hour(s)
- Used timetable: [Empty field]

The 'Assigned schedules list' table is empty:

Start Date	End Date	Shift Schedule

Buttons for 'OK!' and 'Cancel' are at the bottom of the dialog box. The system clock at the bottom shows '10:14:54 a.m.'.

**Schedule Employee's AC**

Department: Employee: Arrange Shifts

AC No.	Name	Shift
2	Andrew	Normal
1	Luis	Normal

Time Range  
From: 18/09/2008 To: 31/12/2008

	0	1	2	3	4	5	6	7	8	9	10	11	12	13	14	15	16	17	18	19	20	21	22	23	24	
09-18 Jue										09:00									19:00							
09-19 Vie										09:00										19:00						
09-20 Sáb										09:30		13:30														
09-21 Dom																										
09-22 Lun										09:00										19:00						
09-23 Mar										09:00										19:00						
09-24 Mié										09:00										19:00						
09-25 Jue										09:00										19:00						
09-26 Vie										09:00										19:00						
09-27 Sáb										09:30		13:30														
09-28 Dom																										
09-29 Lun										09:00										19:00						

**Attendance calculation**

Dep.: Prueba  
Name: <All>

Time Range  
From: 1/1/2009  
To: 1/12/2009

Calculate

Report Export data Report Designer

Sort  
 Department  User Num.  Name  Time  Descend

Clock In/Out Log Exceptions | Shift Exception | Misc Exception | Calculated items

Emp No.	AC-No.	Name	Date	Timetable	On duty	Off duty	Clock In	Clock Out	Normal	Realtime	Late	Early	Absent	OT Time	Work Time	Exception
	1	Luis	1/2/2009	Normal	09:00	19:00	08:43	19:45	1	1					10:00	
	1	Luis	1/3/2009	Sabados	09:15	13:30	08:43	13:45	1	1					04:15	
	1	Luis	1/5/2009	Normal	09:00	19:00	08:43	19:44	1	1					10:00	
	1	Luis	1/6/2009	Normal	09:00	19:00	08:44	19:44	1	1					10:00	
	1	Luis	1/7/2009	Normal	09:00	19:00	08:44	19:25	1	1					10:00	
	1	Luis	1/8/2009	Normal	09:00	19:00	08:37	19:26	1	1					10:00	
	1	Luis	1/9/2009	Normal	09:00	19:00	08:37	19:26	1	1					10:00	
	1	Luis	1/10/2009	Sabados	09:15	13:30	08:37	13:36	1	1					04:15	
	1	Luis	1/12/2009	Normal	09:00	19:00			1				<input checked="" type="checkbox"/>			
	3	B	1/2/2009	Normal	09:00	19:00	08:43	19:45	1	1					10:00	
	3	B	1/3/2009	Sabados	09:15	13:30	08:43	13:45	1	1					04:15	
	3	B	1/5/2009	Normal	09:00	19:00	08:43	19:44	1	1					10:00	
	3	B	1/6/2009	Normal	09:00	19:00	08:44	19:44	1	1					10:00	
	3	B	1/7/2009	Normal	09:00	19:00	08:45	19:25	1	1					10:00	
	3	B	1/8/2009	Normal	09:00	19:00	08:37	19:26	1	1					10:00	
	3	B	1/9/2009	Normal	09:00	19:00	08:37	19:26	1	1					10:00	
	3	B	1/10/2009	Sabados	09:15	13:30	08:37	13:37	1	1					04:15	
	3	B	1/12/2009	Normal	09:00	19:00			1				<input checked="" type="checkbox"/>			
	4	C	1/2/2009	Normal	09:00	19:00	08:43	19:45	1	1					10:00	
	4	C	1/3/2009	Sabados	09:15	13:30	08:43	13:45	1	1					04:15	
	4	C	1/5/2009	Normal	09:00	19:00	08:43	19:44	1	1					10:00	
	4	C	1/6/2009	Normal	09:00	19:00	08:44	19:44	1	1					10:00	
	4	C	1/7/2009	Normal	09:00	19:00	08:44	19:25	1	1					10:00	
	4	C	1/8/2009	Normal	09:00	19:00	08:37	19:26	1	1					10:00	
	4	C	1/9/2009	Normal	09:00	19:00	08:37	19:26	1	1					10:00	
	4	C	1/10/2009	Sabados	09:15	13:30	08:37	13:36	1	1					04:15	
	4	C	1/12/2009	Normal	09:00	19:00			1				<input checked="" type="checkbox"/>			
	2	A	1/2/2009	Normal	09:00	19:00	08:43	19:45	1	1					10:00	
	2	A	1/3/2009	Sabados	09:15	13:30	08:43	13:45	1	1					04:15	
	2	A	1/5/2009	Normal	09:00	19:00	08:43	19:44	1	1					10:00	
	2	A	1/6/2009	Normal	09:00	19:00	08:44	19:44	1	1					10:00	

- Change color...
- Filter by exception...
- Filter by timetable...
- Maintenance AL/BL
- Append Clock In/Out!